

新春鉅獻

亞洲巡迴台灣站 only 桃園牙醫公會

重金禮聘法國植牙牙周大師來台

106/2/26 (日) AM9:30-PM5:00



Dr Jean-François Michel

法國雷恩大學牙醫碩士
牙周病和植牙專科醫師
法國牙周病學會前理事長
國際牙周病和植牙講師
法國巴黎大學牙周病學認證

著作

※Clinical success in bone surgery with ultrasonic devices(qb publish)

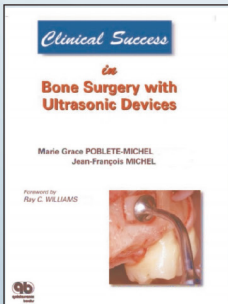

※Ultrasounds in odontology
※Sinus grafts in implantology

國際出版多篇 journals (僅節錄數篇)

1/ GAGNOT G, MORA F, POBLETE M, MICHEL JF, CATHELINÉAU G. Three methods of SEM test efficiency of new US tip. Journal of Clinical Periodontology 30: supp 4, abs 215 pp 57

2/ Poblete-Michel M.G., Tuffreau E. et MICHEL J.F.- Analyses of heating induced by piezoultrasonic devices during bone surgery. Journal of Implant and Advanced Clinical Dentistry 2010; Vol. 2, N° 8: 37- 51

3/ LUCAS A., GAUDE J., CAREL C., MICHEL J.F. et CATHELINÉAU G.- A synthetic aragonite-based ceramic as a bone graft substitute and substrate for antibiotics. Int. J. of Inorganic Materials, 3, 87-94, 2001

4/ MOUYNÉ P., PICOT C., NICOLAS P., GENETET B., GENETET N J, APIOU & MICHEL JF. Ex vivo studies of polymorphonuclear neutrophils from patients with early-onset periodontitis. (III) CR3 and LFA- 1 expression by peripheral blood and fluid crevicular polymorphonuclearneutrophils. Journal of clinical Periodontology 22:110-117, 1995

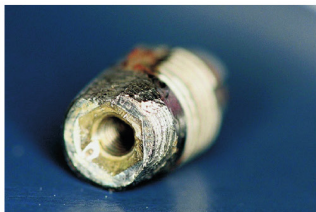
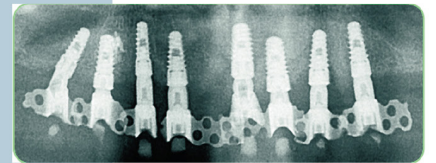
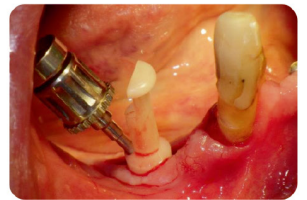
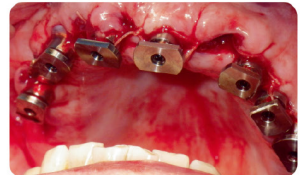



全新內容 三大主題 一日精華

植體失敗及併發症的處置

科技化一日植牙

嶄新技術,6小時. All on 4.從無到有(All-in-Bar)



新春
鉅獻

時間	課程內容
9:10~9:30	報到
9:30~10:20	Immediate complications during the installation of the implants - Primary stability - Sinus and implants - Implant holder – thread exposure
10:25~11:20	Infectious complications - Shortly after surgery - During the integration phase - Long-term
11:20~11:30	Coffee break
11:30~12:20	科技化一日植牙--LYRA Chairside Dental CAD/CAM Systems
12:20~13:30	Lunch Time 午餐休息
13:30~14:20	Complications during loading - Loss of integration - Failure of attached gingiva - Cosmetic problem
14:25~15:15	Biomechanical complications - Integration loss because of occlusion - Management of peri-implantitis - Non- surgical approach - Surgical approach - Removal of the implants - Aesthetics
15:15~15:25	Coffee Break
15:25~16:10	嶄新技術,6小時. All on 4.從無到有-All in Bar
16:10~17:00	Mechanical complications - Unscrewing - Wear of the external hexagon - Screw fracture - Implant's neck fracture



106/2/26 (日) AM9:30-PM5:00

上課地點:桃園市牙醫師公會-學術廳(中壢區環北路400號20樓之1)

主辦單位:桃園市牙醫師公會 協辦:億得克國際有限公司

課程結束(簽到含簽退)前30名贈送etk植體免費體驗卷一張